

# SERENADE IN BLUE

Arranged by JOHNNY WARRINGTON

LYRIC BY MACK GORDON  
Music by HARRY WARREN

1st ALTO SAX.  
SLOWLY

**A**

1st Alto Sax

D

E

G

2nd TRB.

H

Solo

I

# SERENADE IN BLUE

Arranged by JOHNNY WARRINGTON

2nd ALTO SAX.

Lyric by MACK GORDON

Music by HARRY WARREN

SLOWLY

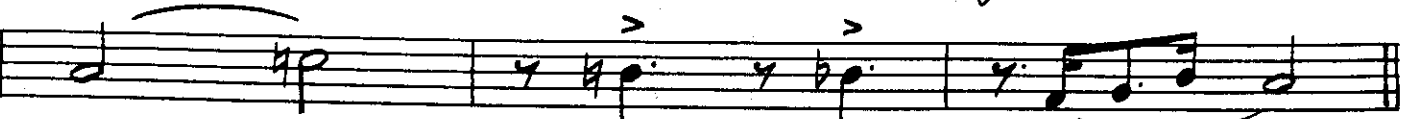
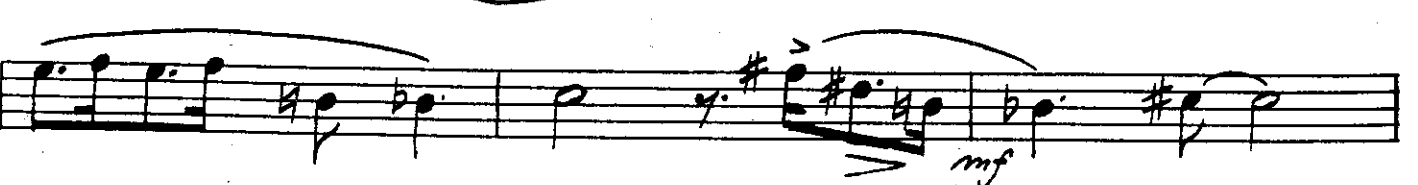
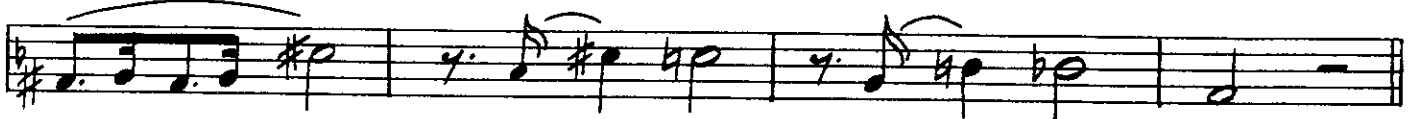

2nd Alto Sax

D

E

G

# SERENADE IN BLUE

Arranged by JOHNNY WARRINGTON

1st TENOR SAX.

Lyric by MACK GORDON

Music by HARRY WARREN

SLOWLY

A

SOLI

B

Cresc.

C

1st Tenor Sax

D

E

G

H

I

# SERENADE IN BLUE

Arranged by JOHNNY WARRINGTON

Lyric by MACK GORDON

2nd TENOR SAX.

Music by HARRY WARREN

SLOWLY

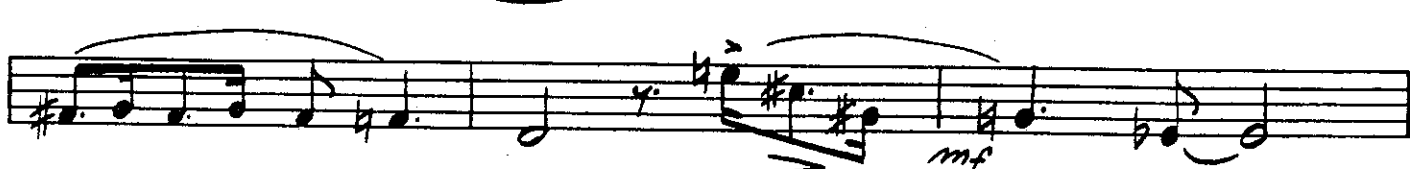
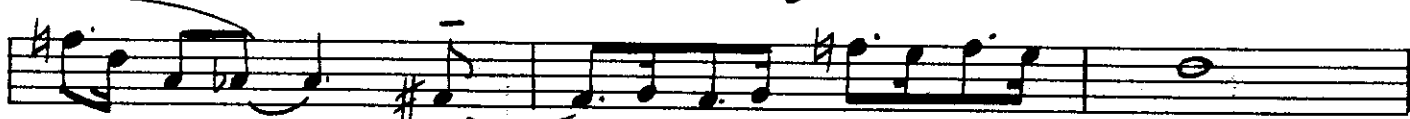
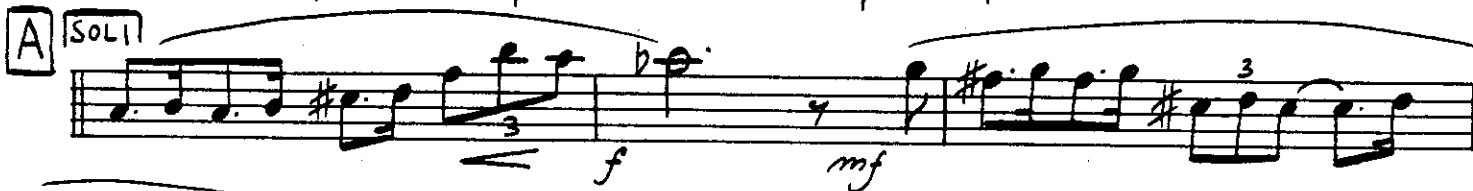
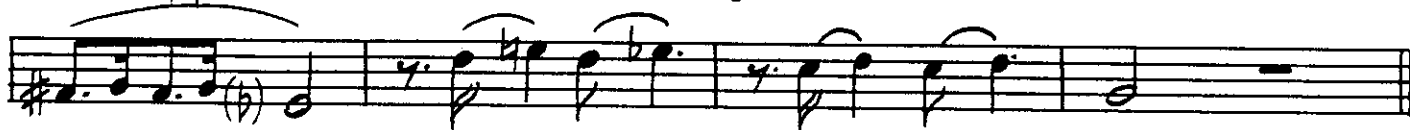
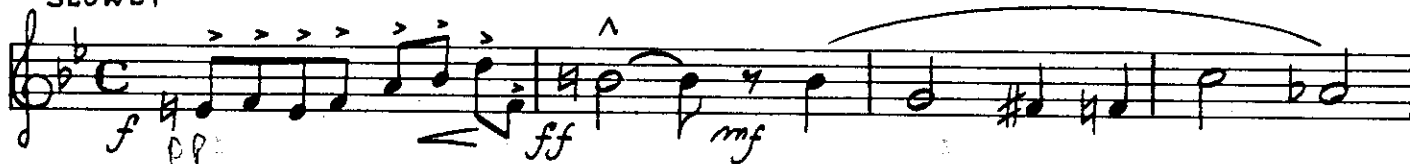

Copyright 1942 by Twentieth Century Music Corporation, New York, N.Y.  
Copyright renewed © 1969 by Twentieth Century Music Corporation

Rights throughout the world controlled by Bregman, Vocco and Conn, Inc., 1619 Broadway, New York, N.Y. 10019

This arrangement Copyright © 1966 by Twentieth Century Music Corporation Used by Permission  
International Copyright Secured

Made in U.S.A.

All Rights Reserved

2nd Tenor Sax

**D**

*f* *ff* *mp*

**E**

Soli

*mf* *mp*

*mp*

**F**

*mp*

*mp*

*mp*

**G**

*mf* *mp*

*mp*

*f* *mp*

**H**

*mf* *ff*

*mf* *ff*

**I**

*mf* *sfz > p*

# SERENADE IN BLUE

Arranged by JOHNNY WARRINGTON

BARITONE SAX.

Music by HARRY WARREN

SLOWLY

**A** 3

**B** 3

**C**

Bari Sax

D

E

G

I

# SERENADE IN BLUE

Arranged by JOHNNY WARRINGTON

Lyric by MACK GORDON

1st TRUMPET

Music by HARRY WARREN

SLOWLY

Copyright 1942 by Twentieth Century Music Corporation, New York, N.Y.

Copyright renewed © 1969 by Twentieth Century Music Corporation

Rights throughout the world controlled by Bregman, Vocco and Conn, Inc., 1619 Broadway, New York, N.Y. 10019

This arrangement Copyright © 1966 by Twentieth Century Music Corporation Used by Permission

International Copyright Secured

Made in U.S.A.

All Rights Reserved

1st Trpt.

**E** 8

**F** 7 STR. MUTE *mf*

**G** *d=d*

*d=d* *f* *mp*

**H** OPEN 3 *mf*

*ff*

**I** TO HARMON MUTE 2 *mf*

# SERENADE IN BLUE

Arranged by JOHNNY WARRINGTON  
2nd TRUMPET  
SLOWLY

LYRICS BY MACK GORDON  
Music by HARRY WARREN

**D** *2nd Trpt.*  
cresc. *ff*

**E** *mp* 8

**F** 7 **STR. MUTE** *mf*

**G** *d = d*

*d = d*

**H** **OPEN** 4 *mf* 3

**I** **TO HARMON MUTE** 2 *mf*

# SERENADE IN BLUE

Arranged by JOHNNY WARRINGTON

Music by MACK GORDON

3rd TRUMPET

SLOWLY

3rd Trpt.

**D**

*cresc.* *ff*

**E**

*mp*

**F**

*mf*

STR. MUTE

**G**

*mf*

*mf*

*mf*

*mf*

**H**

*mf*

OPEN

*ff*

**I**

*mf*

TO HARMON MUTE

# SERENADE IN BLUE

Arranged by JOHNNY WARRINGTON

LYRIC BY MACK GORDON

MUSIC BY HARRY WARREN

1st TROMBONE

SLOWLY

1st Trombone

**D**

*cresc* *ff*

**E**

*mp* 8

**F**

8

**G**

*d=d* *mf*

**H** **SOLI**

*d=d* *f* *mf* *gliss*

**I**

*mf* *sfz > p*

# SERENADE IN BLUE

Arranged by JOHNNY WARRINGTON

Lyric by MACK GORDON

2nd TROMBONE

Music by HARRY WARREN

SLOWLY

*Cresc.*

Copyright 1942 by Twentieth Century Music Corporation, New York, N.Y.

Copyright renewed © 1969 by Twentieth Century Music Corporation

Rights throughout the world controlled by Bregman, Vocco and Conn, Inc., 1619 Broadway, New York, N.Y. 10019

This arrangement Copyright © 1966 by Twentieth Century Music Corporation Used by Permission

International Copyright Secured

Made in U.S.A.

All Rights Reserved

2nd Trombone

**D**

*cresc.* *ff*

**E**

*mp > p* 8

**F**

8

**G**

*d = d*

*mf*

*d = d*

*f* *mf* **H** **Solo**

*gliss.* *mf*

*ff*

**I**

*mf* *sfz > p*

# SERENADE IN BLUE

Arranged by JOHNNY WARRINGTON

LYRIC BY WALL GORDON  
MUSIC BY HARRY WARREN

3rd TROMBONE

SLOWLY

D

*Lied* 3rd Trombone

*cresc.* *ff*

E

*mp*

F

*mp*

G

*d = d*

*mf*

H SOLI

*d = d*

*f* *mf* *gliss.* *mf*

I

*mf* *sfz > p*

# SERENADE IN BLUE

Arranged by JOHNNY WARRINGTON

Lyric by MACK GORDON

BASS

Music by HARRY WARREN

Slowly

A

B

C

*mf*

Bass

D

E

F

G

d = d

H

I

GUITAR

SERENADE IN BLUE

B7 F7 Bb7 E9 Eb9 Cm7 Bmb Bbm7 Gb7

C7 F7(-9) *ff* Bb7 Bbm7 *mf* Eb7(-9) Ab Eb7(-9) (A) Ab F7(-9)

A9 Bb9 E7Eb Cm7 Bmb Bbm B A Ab F7(-9) Bb7 Bbm7 Eb7(-9)

E F# A Ab (B) Db Dbm B Abm6 Bbm7 Fm7

Dbm6 Bb9 Eb7 Bbm7 E9 Bbm7 Eb9 A7 (C) Ab F7(-9) F

Bb9 E9 Eb9 Cm7 Bm7 Bbm7 Gb9 Abmaj7 F9

Bb9 Eb7(-9) Gb Ab *mf* (D) A Gm7 Am7 Bbmaj7 Gm7

Gb7 (E) F D7(+2) D7 G9 D9 C9+ Am7 Abmb

Gm7 Bbm6 A7 A7(-5) Am7 D7(+9) G7 G7(-5) Gm7 Gb7 F C7

(F) F D7(+2) D7 G9 Db9 C9 Am7 Abm7 Gm7 Bbm6

A7 Eb9 D9 G7 C9 Gb7 F (G) d=d/F

(Empty musical staff)

GUITAR

Fm Cm Cm

D7 Am7 Fm<sup>b</sup> D7 d =  $\frac{d}{4}$  G7 Dm7 C7 D7 C7 (v)

(A) F D7 (-9) D7 G9 C9+ Am7 A<sup>b</sup>m<sup>b</sup> Gm7 Eb7 Ab D<sup>b</sup>-5 D<sup>b</sup>9

mf

Gm7 F G<sup>b</sup> F (I) B<sup>b</sup> A A<sup>b</sup>9 G<sup>b</sup>9 Fmaj7

# SERENADE IN BLUE

Arranged by JOHNNY WARRINGTON

Lyric by MACK GORDON

Music by HARRY WARREN

Slowly

*f* 8va ---;

A

B

PIANO-2

*cresc.*  
Bb7 Fm7 Dbm6 Bb9 Eb7 Bbm7 E9 Bbm7 Eb9 A7

C

Ab F7(-9) F Bb9 E9 Eb9 Cm7 Bm7

*mf* Bbm7 Gb9 Abmaj7 F9 Bb9 Eb7(-9) Gb Ab

D

A Gm7 Am7 Bbmaj7 Gm7 Gb7

E

*mf* F D7(-9) D7 G9 D9 C9+ Am7 Abm6

PIANO-3

**F**

**f**

**G**

$d = d$

PIANO - 4

$d = \flat$

**H**

**I**

DRUMS

slowly  $\text{♩} = 66$

SERENADE IN BLUE

Five empty musical staves at the bottom of the page, consisting of five sets of five-line staves.